

Wettertabelle und Grafiken November 2015 Station Borchten

Wetterdaten November 2015 Station Borchten							
© Dr.Michael Heilos							
Meßgröße	Minimum	Zeit	Datum	Maximum	Zeit	Datum	Durchschnitt
Temperatur	- 0,5 °C	17:15	22.11.2015	17,6 °C	02:31	10.11.2015	8,4 °C
Luftfeuchte	50 %	14:49	21.11.2015	98 %	01:59	23.11.2015	87 %
Luftdruck	990,2 hPa	04:10	21.11.2015	1030,2 hPa	08:56	01.11.2015	1013,2 hPa
Wind km/h				68,5 km/h	21:46	29.11.2015	18,1 km/h
Wind °				W-SW	21:46	29.11.2015	W
Regen l/m ²				24,5 l/m ²	02:02	15.11.2015	#113,040 l/m ²
Evapotransp.							#206,825 l/m ²
Sonne h				8:50 h	16:41	02.11.2015	#63:34 h

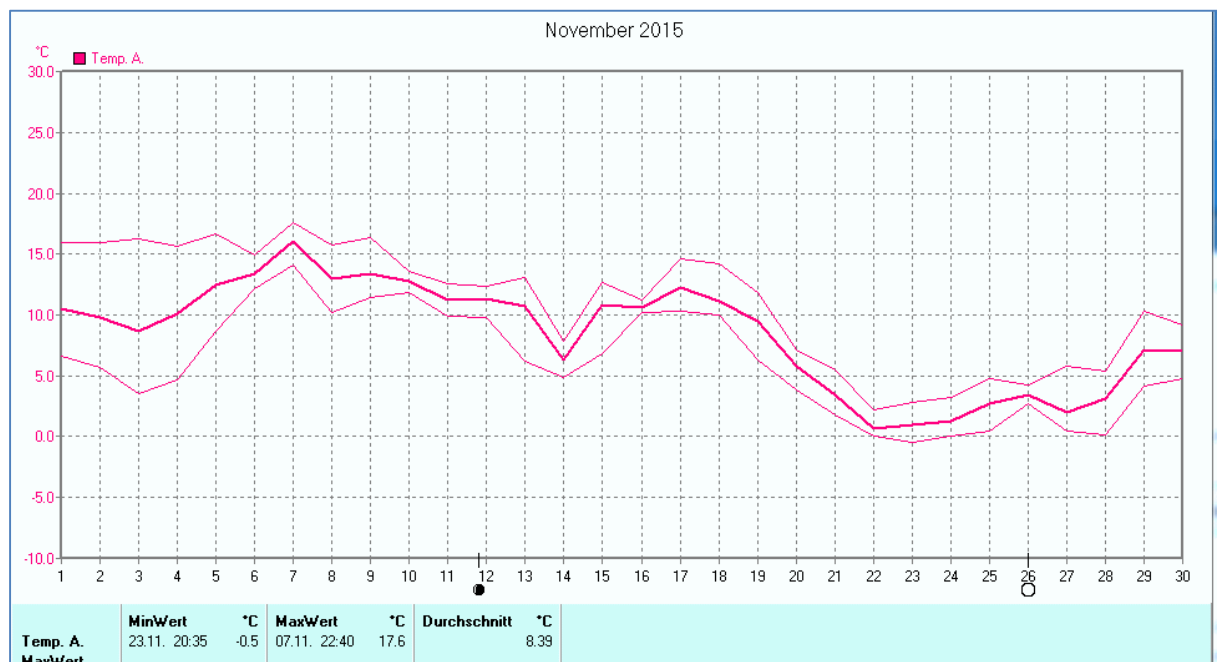

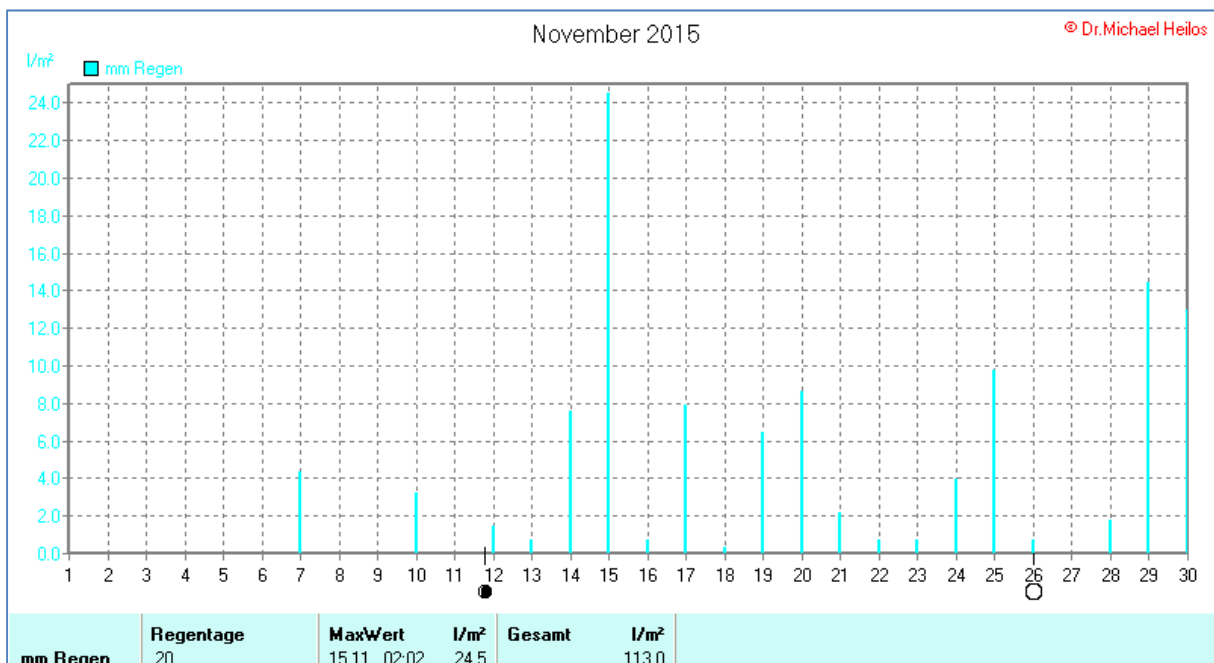

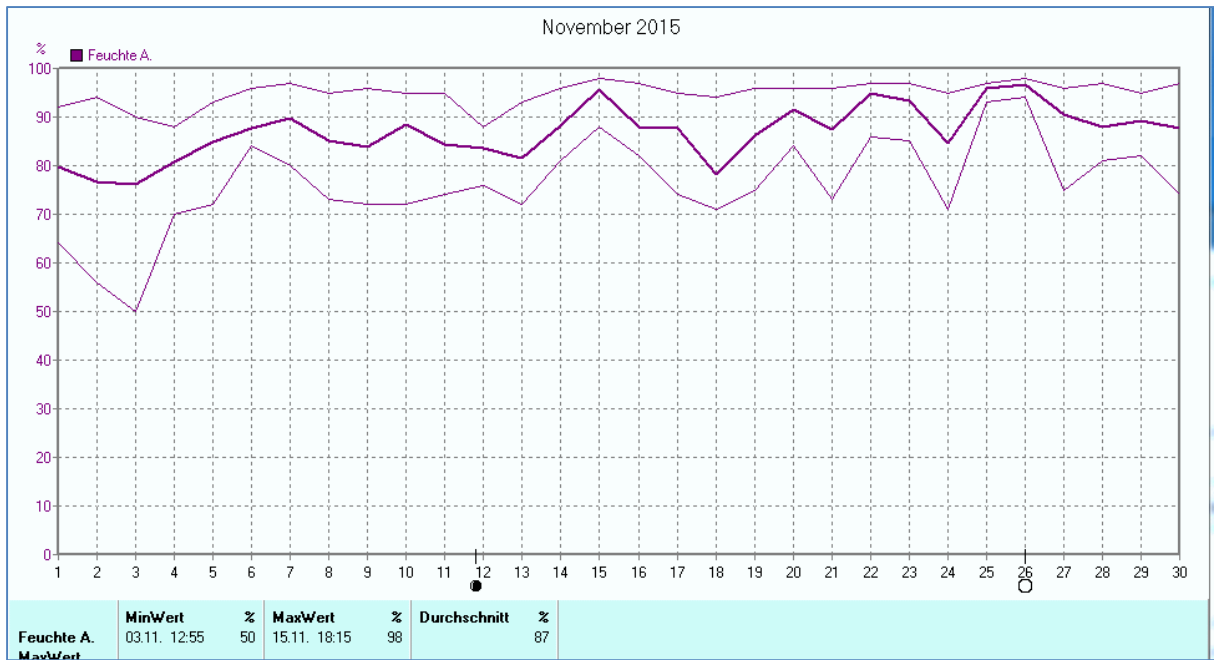
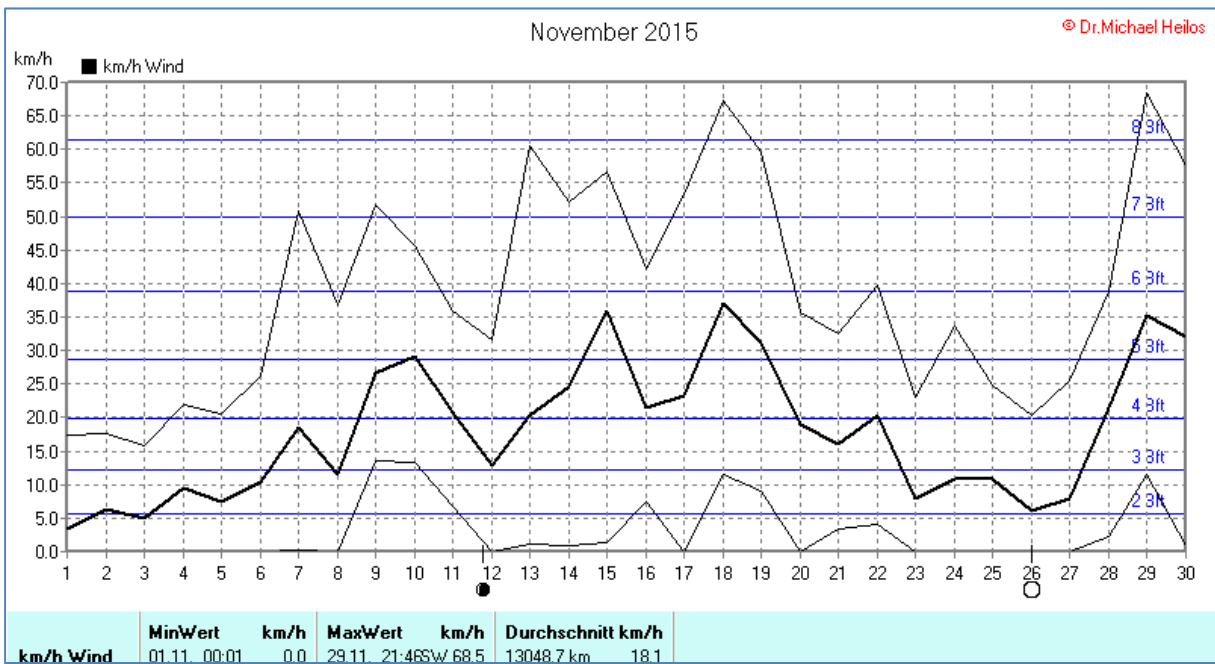
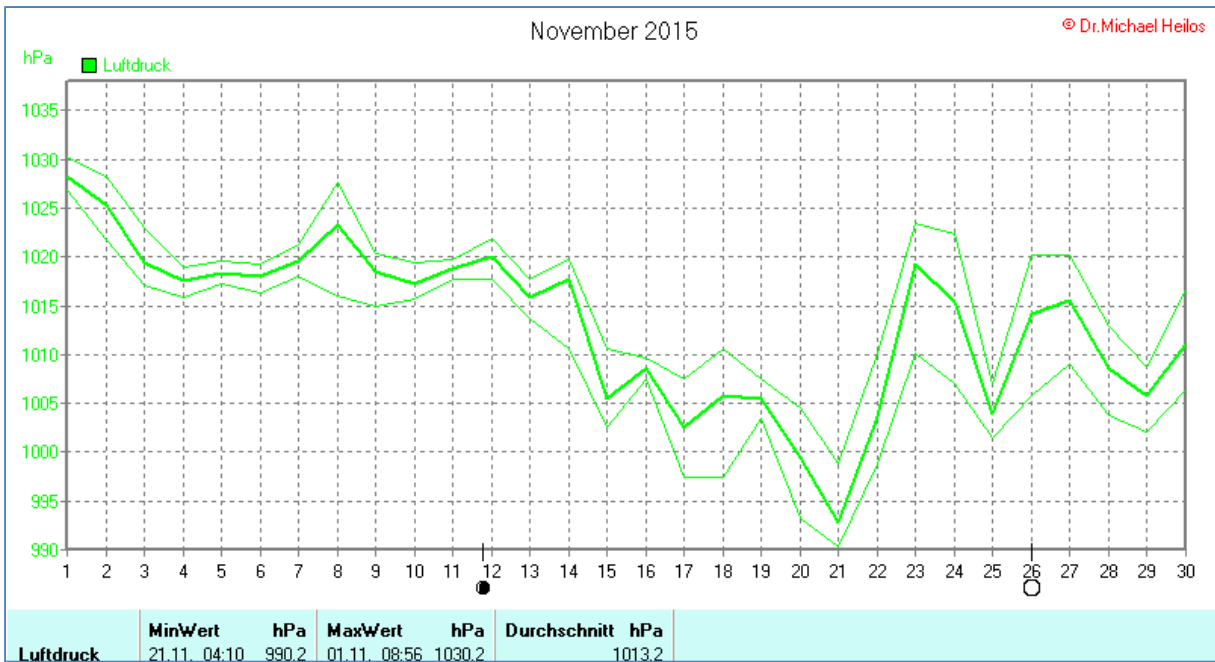

Verteilung Windstärke November 2015

Borchen, Kreis Paderborn

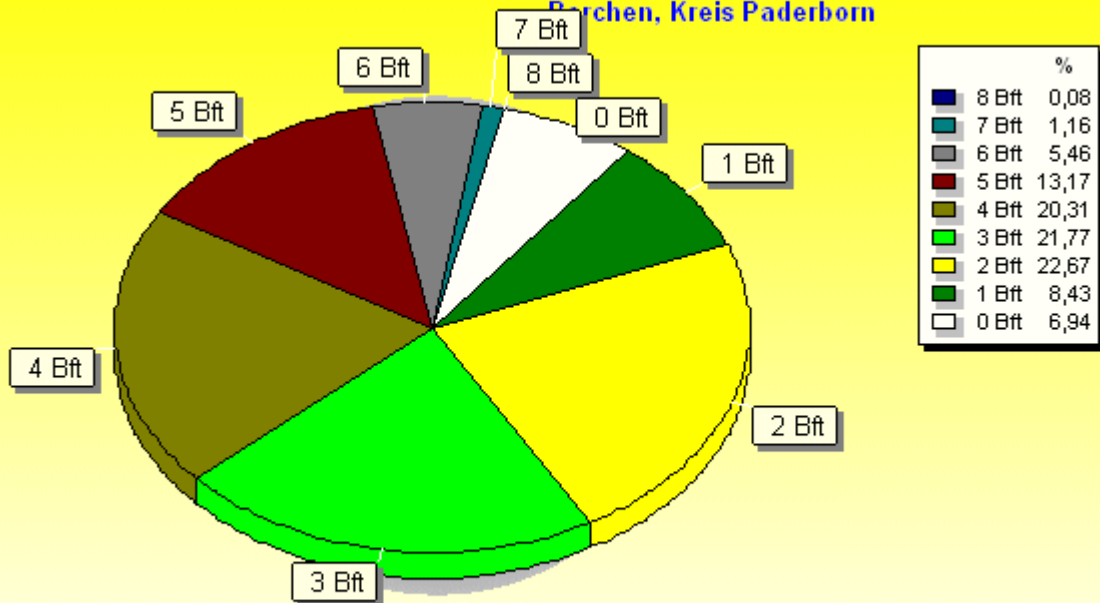

8644 Werte - Ø 18,1km/h - Max. 68,5km/h - 13048.7 km

© WzWin32 - © Dr.Michael Heilos - Borchen

Verteilung Windrichtung November 2015

Borchen, Kreis Paderborn

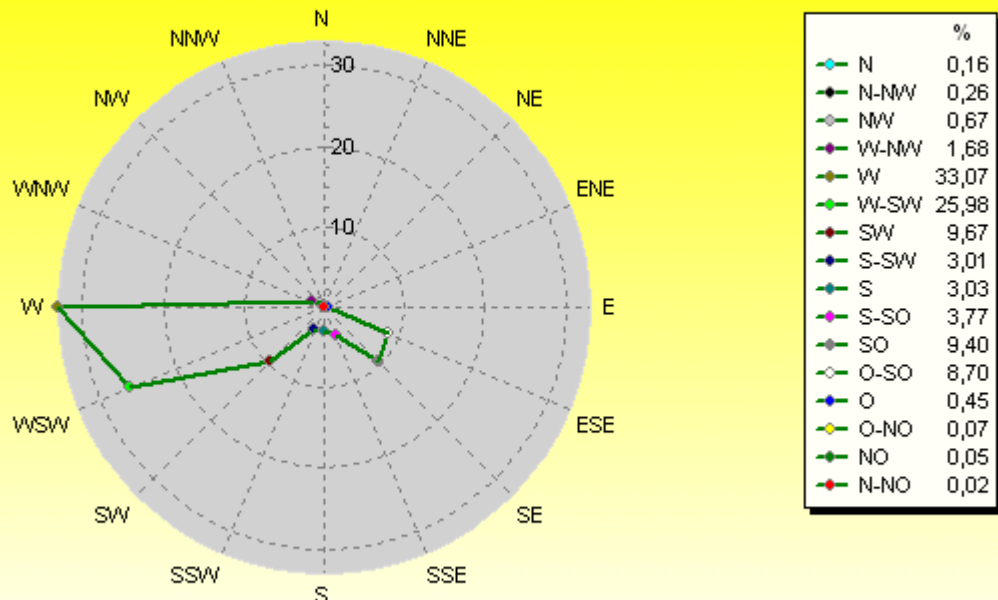

8044 / 600 Werte -> 6.9% Windstille - Ø 18,1km/h - Max. 68,5km/h - 13048.7 km

© WzWin32 - © Dr.Michael Heilos - Borchen

November 2015

© Dr. Michael Heilos

h ■ h Sonnensch.

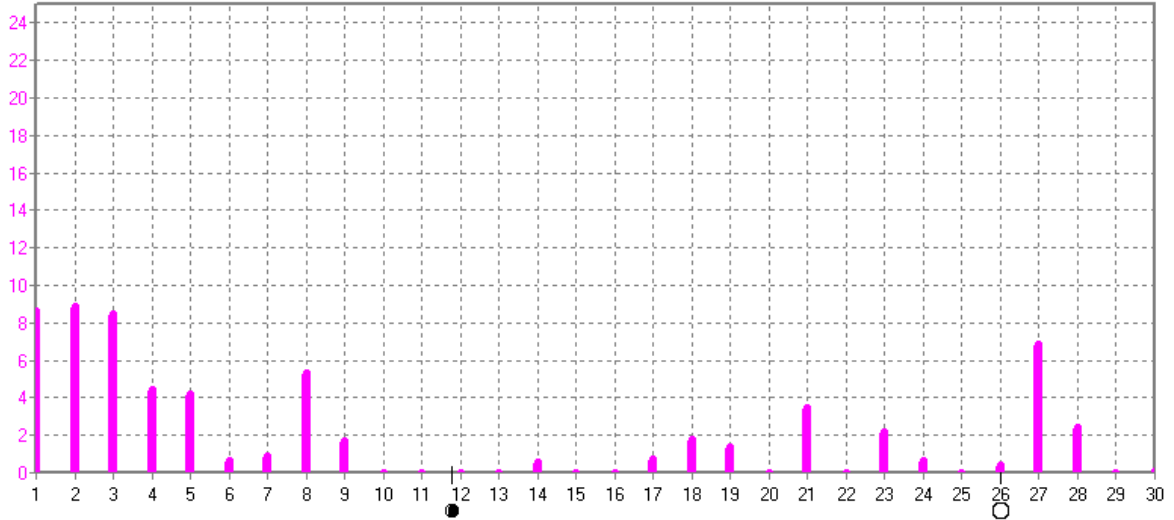

h Sonnensch.		MaxWert	h	Durchschnitt	h
		02.11. 16:41	8.83	63:34 h	2